



ROAD TRAFFIC REGULATION ACT 1984

Wokingham Borough Council (Toutley Road and Longdon Road, Winnersh) (40mph Speed Limit) Order 2025

Wokingham Borough Council as Traffic Authority in exercise of its powers under Section 84(1)(a) of the Road Traffic Regulation Act 1984, as amended (“the Act”) and of all other enabling powers and after consultation with the Chief Officer of Police in accordance with Part III of Schedule 9 of the Act, hereby makes the following Order:

1. This Order shall come into operation on **XXXXXXXXXX 2025** and may be cited as the

Wokingham Borough Council (Toutley Road and Longdon Road, Winnersh) (40mph Speed Limit) Order 2025

2. In this Order, except where the context otherwise requires, the following expressions have the meaning hereby respectively assigned to them – “motor vehicle” shall have the meaning as given in Section 136(1) of the Act.
3. Subject to Article 4 of this order, no person shall drive any motor vehicle at a speed exceeding 40 miles per hour (mph) on the sections of road listed in schedule 1 to this order and for identification purposes shown on the plans in schedule 2.
4. No speed limit imposed by this order applies to any motor vehicle being used by the emergency services for the purposes defined in Section 87 of the Act or to vehicles falling within Regulation 3(4) of the Road Traffic Exemptions (Special Forces) (Variation and Amendment) Regulations 2011 when used in accordance with Regulation 3(5) of those Regulations.
5. The Interpretation Act 1978 applies to the interpretation of this Order as it applies to the interpretation of an Act of Parliament.
6. Where the relevant sections of road are restricted to 40 mph, as set out in schedule 1 and shown on the plans in schedule 2, that restriction shall apply to the whole width of the relevant sections of road so described and shown and shall apply in all directions along the said sections of road.

THE COMMON SEAL of the
WOKINGHAM BOROUGH COUNCIL
was hereunto affixed
on the xxth day of xxxxx 2025
In the presence of:

Authorised Signatory/ Solicitor

SCHEDULE 1
40mph Speed Limit

1. **Toutley Road**, Winnersh

From a point approximately 50 metres north of its junction with the A329 roundabout north eastwards to a point approximately 20 metres southwest of the junction with Old Forest Road, a total distance of approximately 740 metres.

2. **Longdon Road**, Winnersh

From a point approximately 20 metres west of its junction with the A329 roundabout, westwards to a point approximately 20 metres east of its junction with Kings Street Lane for a total distance of approximately 590 metres.

SCHEDULE 2-ORDER MAPS

Longdon Road, Winnersh

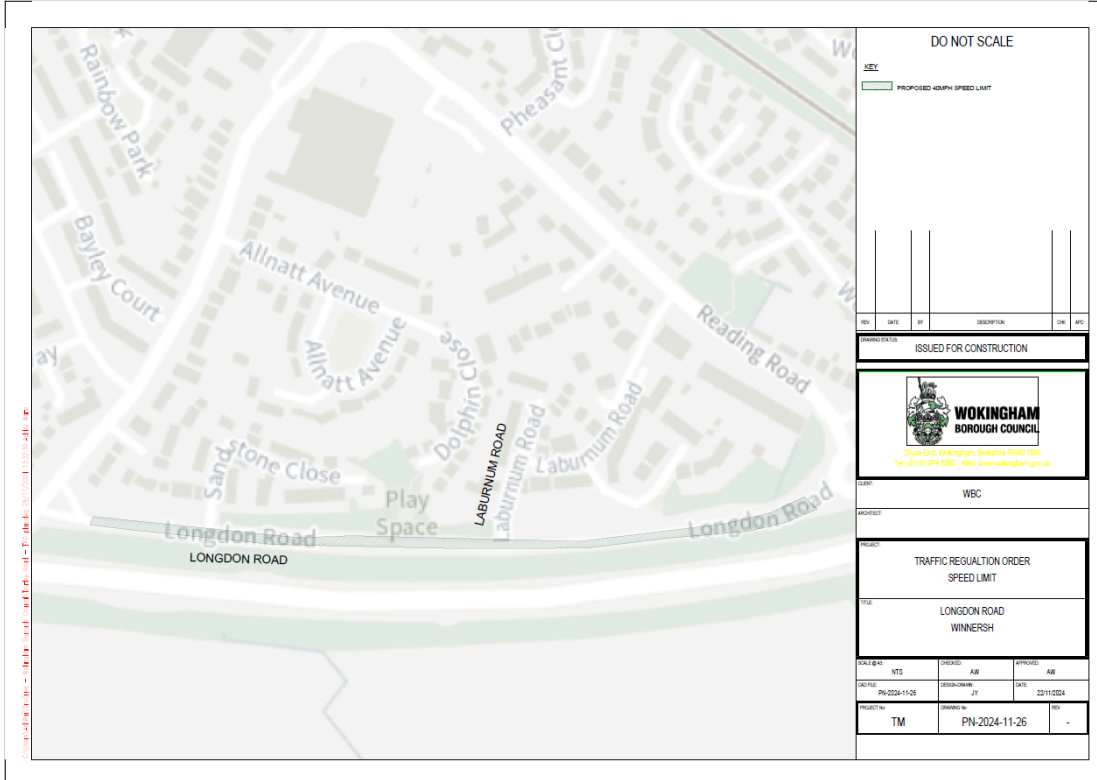

Toutley Road, Winnersh

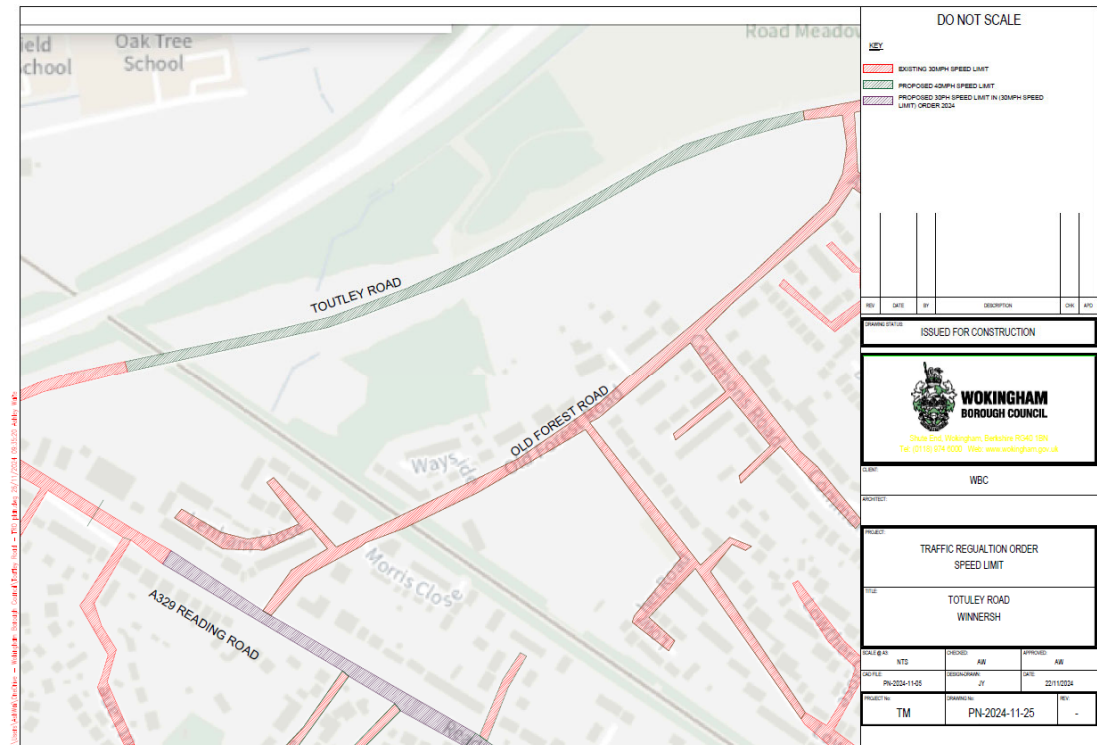

Statement of Reasons for Making

Wokingham Borough Council (Toutley Road and Longdon Road, Winnersh) (40mph Speed Limit) Order 2025

Wokingham Borough Council, order to improve road safety and facilitate the passage of traffic, proposes to make the above-named order which seeks to formally assign a 40mph speed limit to part of Toutley Road and part of Longdon Road in Winnersh. The

The existing 30mph limit on Longdon Road is not reflective of the road's function, layout, or surrounding environment. Increasing the limit to 40mph brings it in line with the road's physical design and typical driving behaviors, promoting consistency for road users.

The proposed measures have been subject to consultations with local councillors representing the area and the local police.

Chris Easton, Assistant Director, Highways and Transport Wokingham Borough Council, P.O Box 153, Shute End, Council Offices, Shute End, Wokingham, Berkshire, RG40 1WL, 0118 9974 6000, www.wokingham.gov.uk